Cable USB 3.1 Type-C™ male angled to USB 3.0 A female 25cm

Product number HX-310-02
Length 250mm

Product description

Cable USB 3.1 Type-C™ male angled to USB 3.0 A female 25cm

.

More images

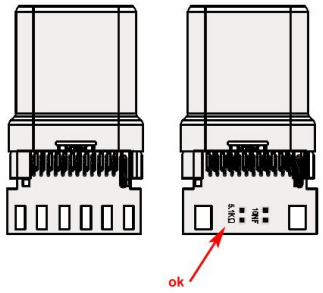
ok

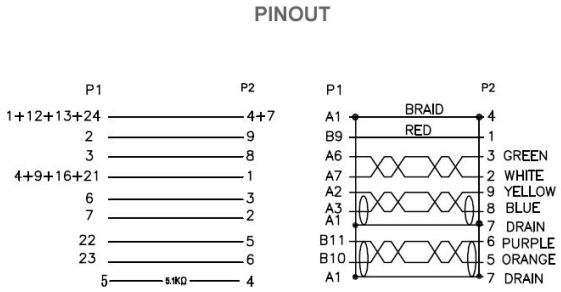
PINOUT
P1
P2
1+12+13+24
4+7
2
9
3
8
4+9+16+21
1
6
3
7
2
22
5
23
6
5
5.1KΩ
4
P1
P2
A1
BRAID
4
B9
RED
1
A6
3 GREEN
A7
2 WHITE
A2
9 YELLOW
A3
8 BLUE
A1
7 DRAIN
B11
6 PURPLE
B10
5 ORANGE
A1
7 DRAIN

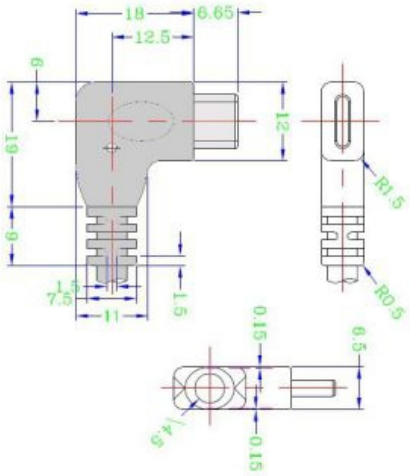
18
6.65
12.5
9
12
19
R1.5
9
1.5
7.5
11
1.5
R0.5
0.15
6.5
4.5
0.15
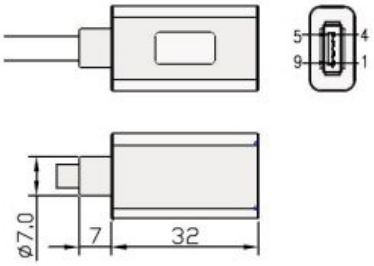
USB 3.0 A female